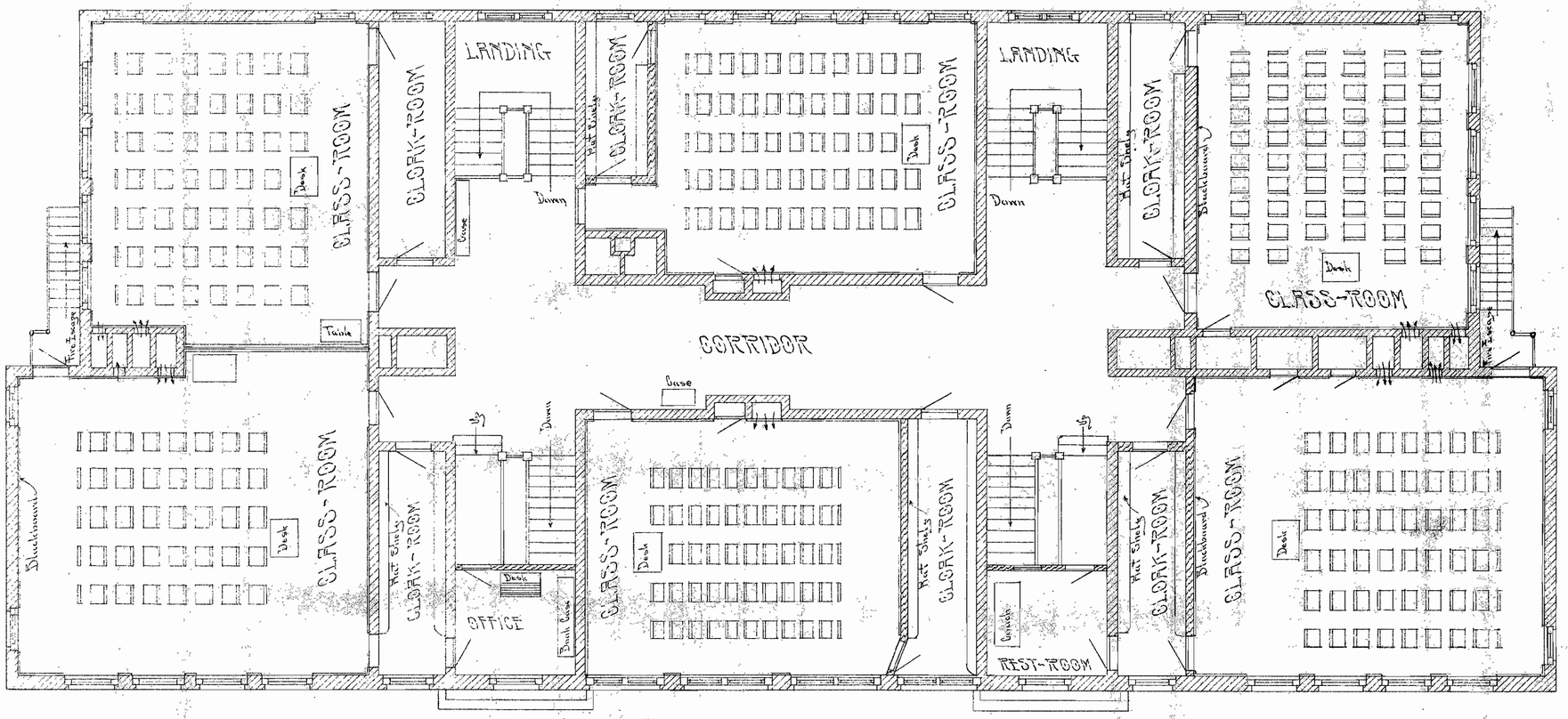

SECOND FLOOR PLAN

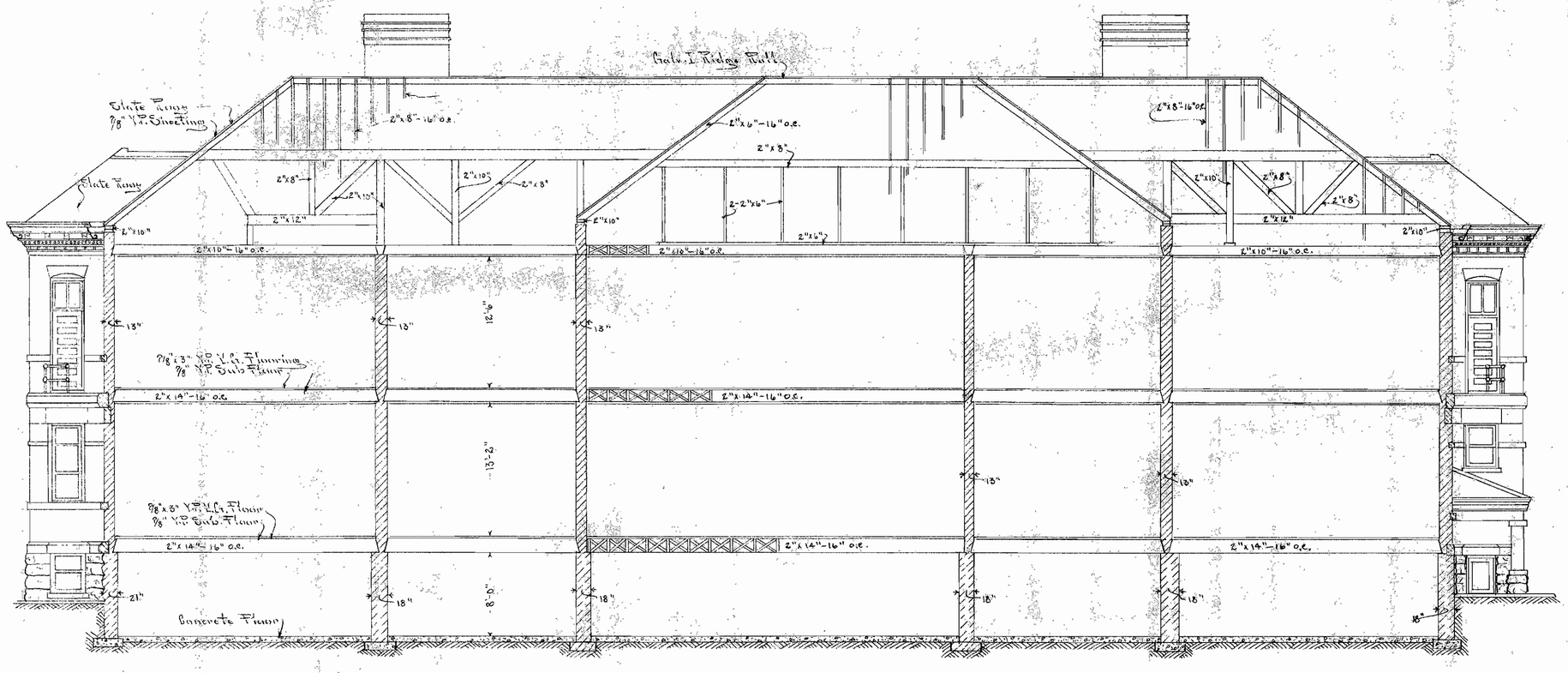

LONGITUDINAL - SECTION

ARMOURDALE - SCHOOL

Southwestern Agricultural Co. Kansas City, Mo.	
Division - 2nd & Section Armourdale Schools K.C.K.	
Date - Nov. 1913.	
Drawn - Leo J.	
Traced - C.H.G.	Chief Arch.
Approved - A.H. Harris	No. - 41
Scale - 1/8" = 1 Foot	